

ELEVATION

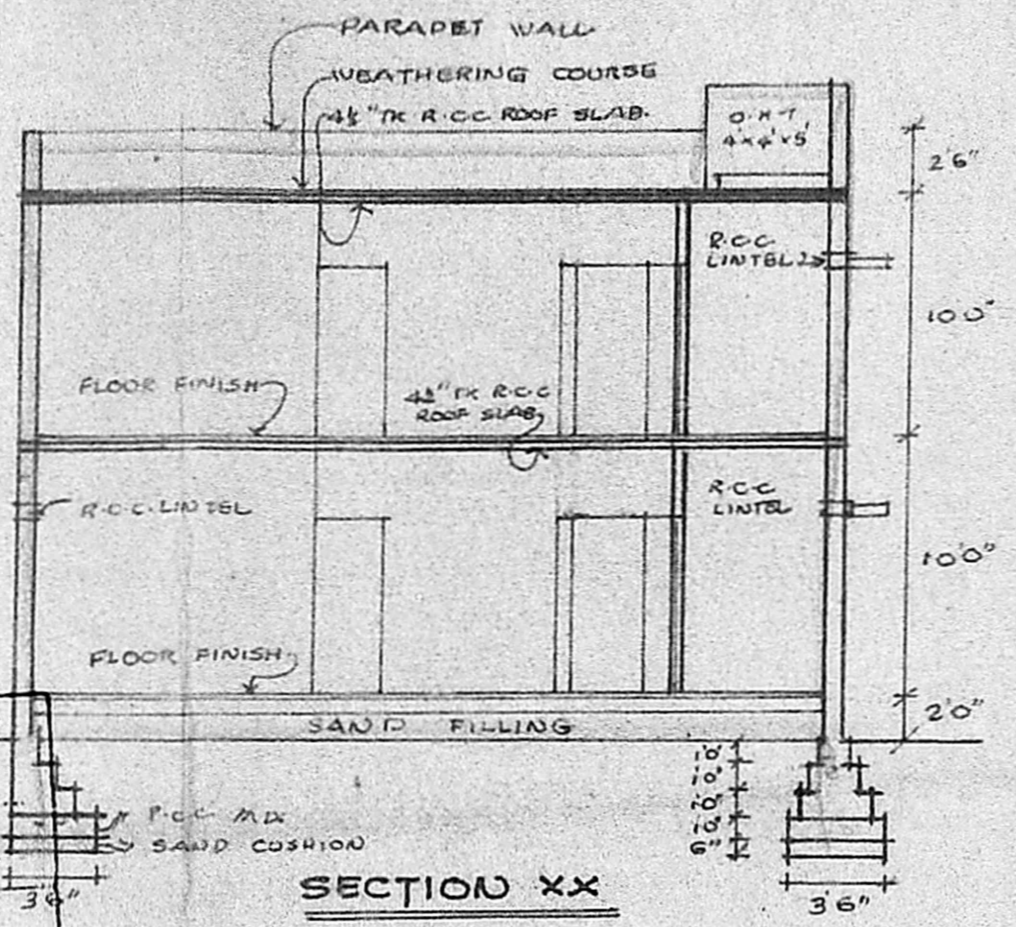

SECTION XX

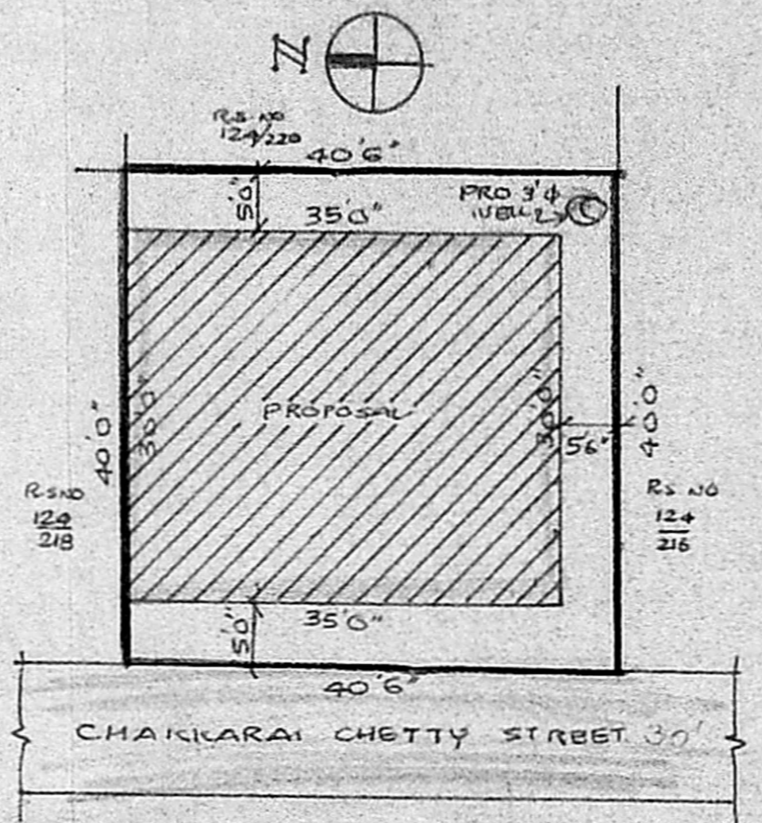

SITE PLAN
1" = 16'0"

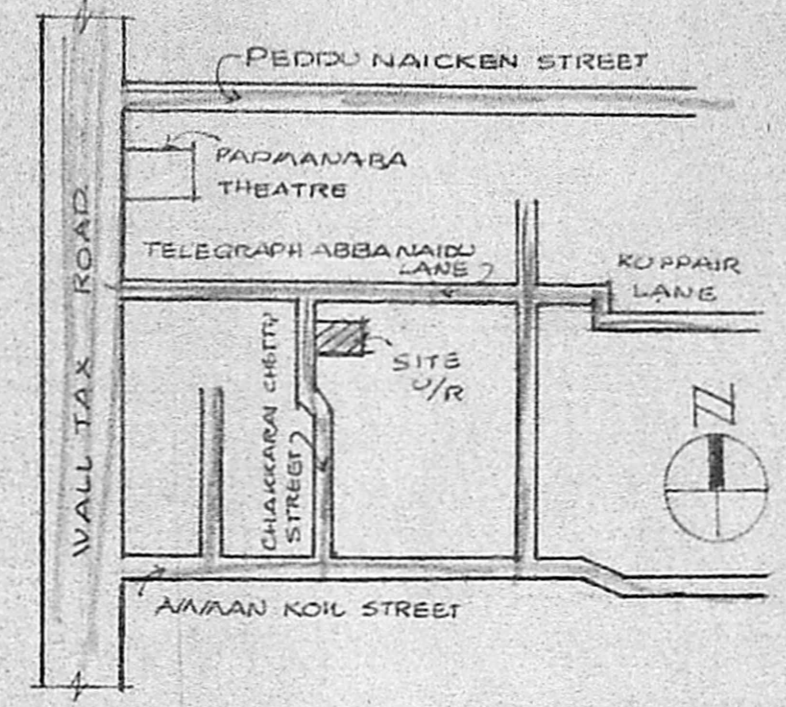

KEY PLAN
N.T.S

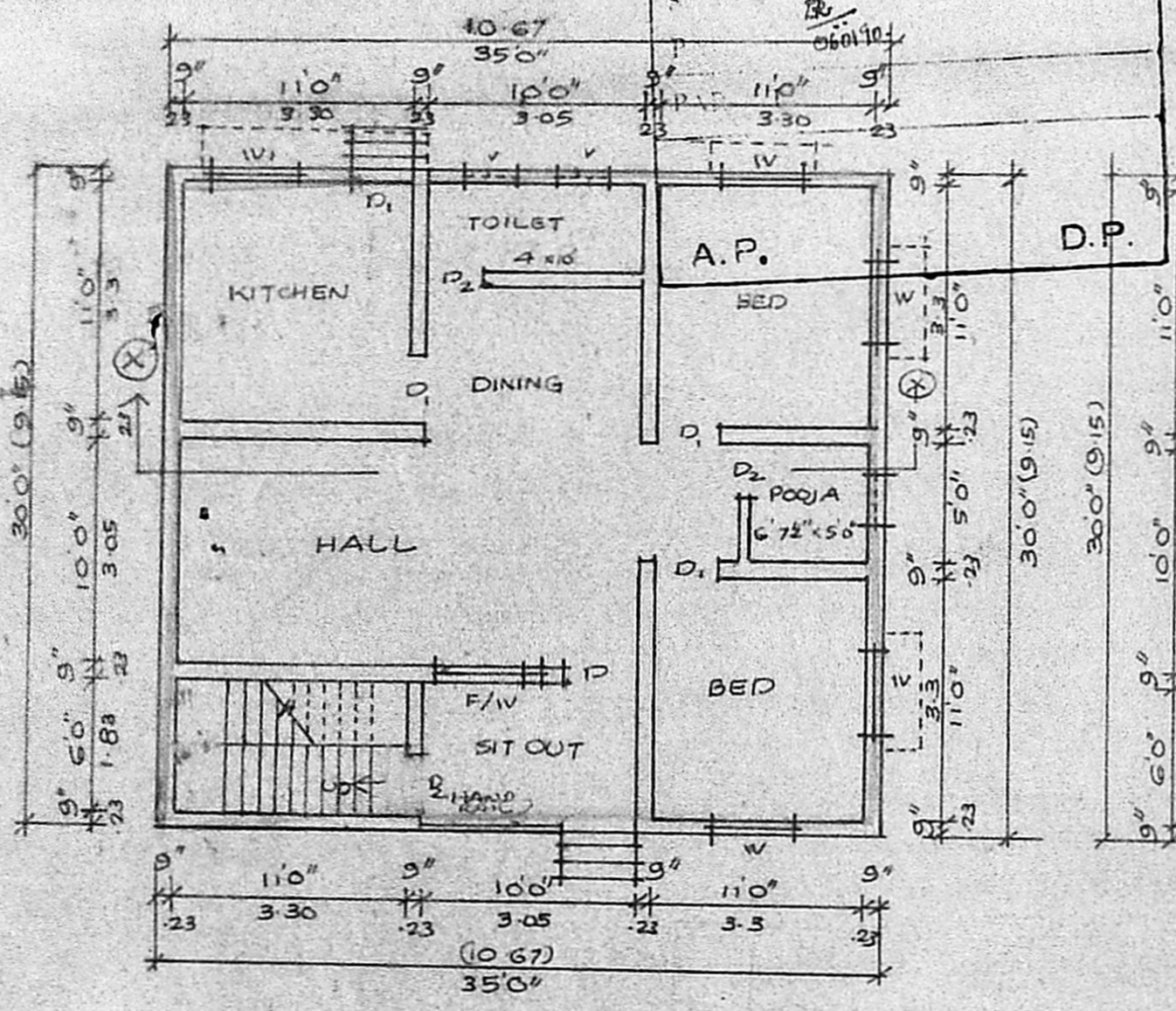

GROUND FLOOR PLAN

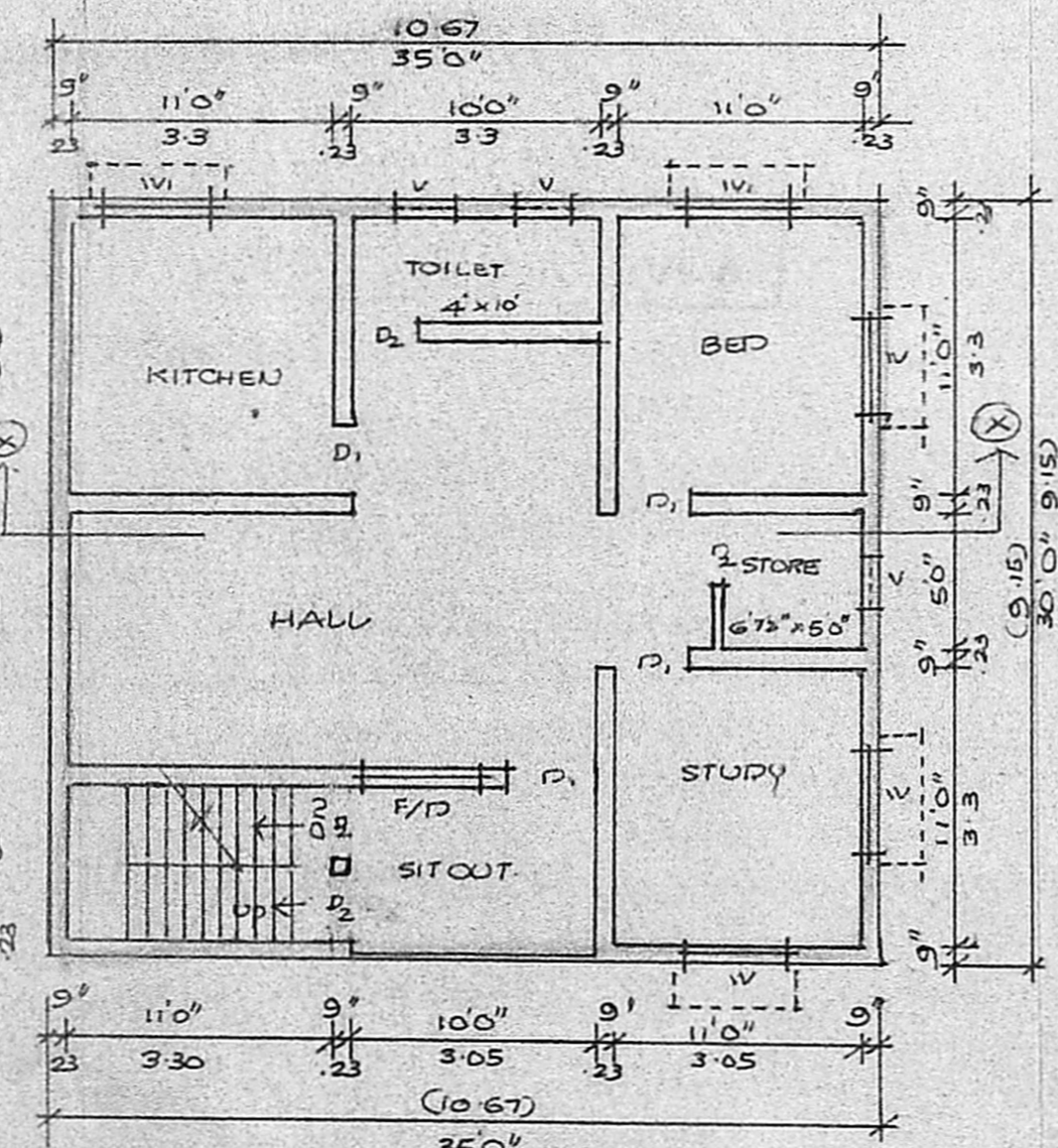

FIRST FLOOR PLAN

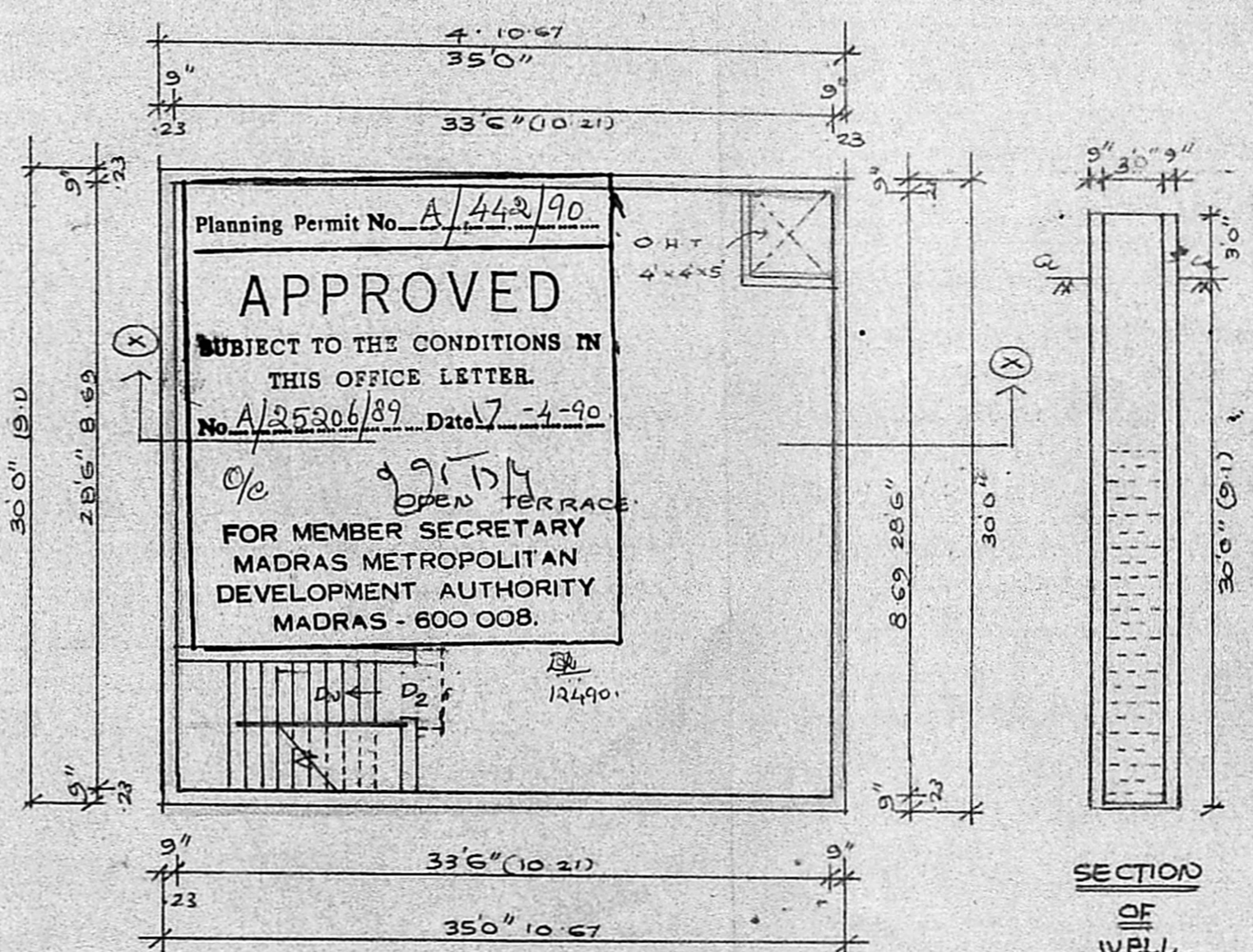

TERRACE PLAN

Planning Permit No. A/442/90

APPROVED

SUBJECT TO THE CONDITIONS IN THIS OFFICE LETTER.

No. A/25206/89 Date 7-4-90

FOR MEMBER SECRETARY
MADRAS METROPOLITAN
DEVELOPMENT AUTHORITY
MADRAS - 600 008.

SCHEDULE OF JOINERY

D	DOOR	36" x 70"
D ₁	DOOR	30" x 70"
D ₂	DOOR	26" x 70"
W	WINDOW	40" x 40"
N ₁	WINDOW	40" x 20"
V	VENTILATOR	20" x 10"
F/O	FRENCH DOOR	50" x 70"

Impartition
G.F + 1st Flr.
Encasement on load 1-6"
New construction.

REFERENCE

PROPOSAL	
ROAD	
SITE BOUNDARY	

Site vacant 30 B. road
9/11/90

SCALE: 8 FEET TO AN INCH

AREA: 1640 SQ. FT. 150.49 m²

PLOT AREA

BUILT UP AREA G.F: 1050 SQ. FT. 97.54 m²

F.F: 1050 SQ. FT. 97.54 m²

T.F: 93.75 SQ. FT. 8.74 m²

PLAN SHOWING THE PROPOSED CONSTRUCTION OF RESIDENTIAL BUILDING AT NO. 1/1 CHAKKARAI CHETTY ST V O C NAGAR DN. NO. 57 MADRAS.

OWNER *K. Venugopal*

K. Venugopal
K. VENUGOPAL
A.E.E. (Rtd)
CONSULTING CIVIL ENGINEER
LICENSE SURVEYOR CLASS I
CORPORATION OF MADRAS
3, NEELAKANDAN STREET
NUNGAMBAKKAM (LAKE AREA)
MADRAS-600 034
LICENSED SURVEYOR.